

316000 317000 318000 319000 320000 321000 322000

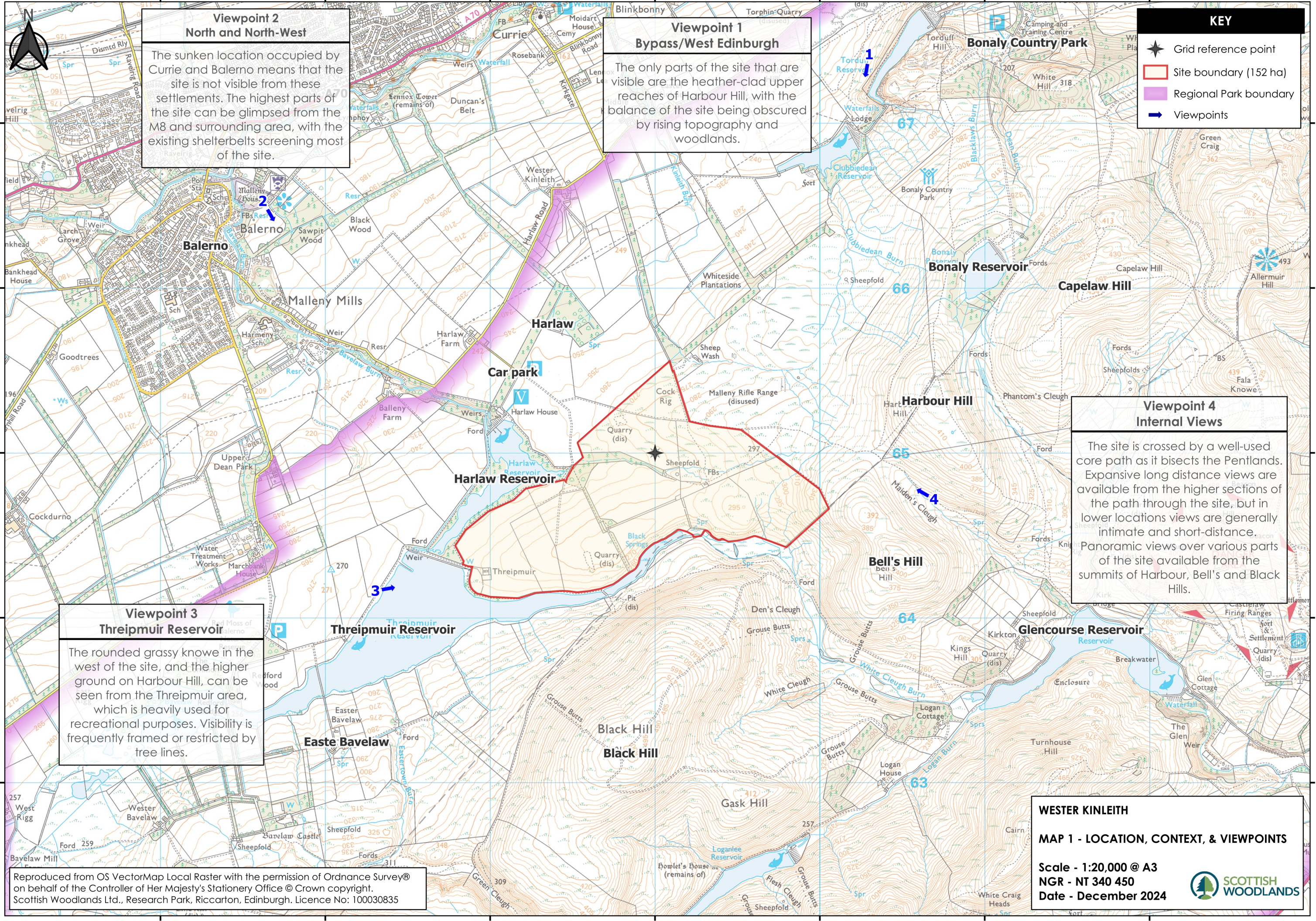

**Viewpoint 2
North and North-West**

The sunken location occupied by Currie and Balerno means that the site is not visible from these settlements. The highest parts of the site can be glimpsed from the M8 and surrounding area, with the existing shelterbelts screening most of the site.

**Viewpoint 1
Bypass/West Edinburgh**

The only parts of the site that are visible are the heather-clad upper reaches of Harbour Hill, with the balance of the site being obscured by rising topography and woodlands.

KEY

- ★ Grid reference point
- ▭ Site boundary (152 ha)
- ▭ Regional Park boundary
- ➔ Viewpoints

**Viewpoint 4
Internal Views**

The site is crossed by a well-used core path as it bisects the Pentlands. Expansive long distance views are available from the higher sections of the path through the site, but in lower locations views are generally intimate and short-distance. Panoramic views over various parts of the site available from the summits of Harbour, Bell's and Black Hills.

**Viewpoint 3
Threipmuir Reservoir**

The rounded grassy knoe in the west of the site, and the higher ground on Harbour Hill, can be seen from the Threipmuir area, which is heavily used for recreational purposes. Visibility is frequently framed or restricted by tree lines.

WESTER KINLEITH

MAP 1 - LOCATION, CONTEXT, & VIEWPOINTS

Scale - 1:20,000 @ A3
 NGR - NT 340 450
 Date - December 2024

Reproduced from OS VectorMap Local Raster with the permission of Ordnance Survey® on behalf of the Controller of Her Majesty's Stationery Office © Crown copyright. Scottish Woodlands Ltd., Research Park, Riccarton, Edinburgh. Licence No: 100030835

316000 317000 318000 319000 320000 321000 322000